MEMBER UNITED PRESS ASSOCIATION

IF YOU DON'T GET YOUR PROGRESS, LET US KNOW

THE CLEARFIELD PROGRESS

VOLUME XV THE CLEARFIELD PROGRESS, CLEARFIELD, PA., WEDNESDAY EVENING DECEMBER 1, 1920

PRINCE MUST HAVE A BRIDE, GIRLS, ITS OPPORTUNITY

By P. M. SARL

(United Press Staff Correspondent)

LONDON, Nov. 7—By Mail—Who is going to be the next Queen of England?

This is the puzzle that certainly every woman, and most of the newspapers and male folk in England are trying to solve.

For the first time since the matrimonial experiments of bluff King Henry the Eighth, there is an excellent chance of a "Commoner" mounting the throne of England, and hordes of matchmaking mammas, to say nothing of hundreds of blushing debutantes, who six years ago would have admitted themselves ruled out of the contest, realise that the Imperial Crown is well within their grasp, plus a very presentable Prince Charming, if they can manage to rope in the Prince of Wales.

Among the many social upheavals caused by the war not the least striking is the difference it has made to the Prince of Wales.

Without a world war, he would certainly have been married—according to plan, and probably before now—to some German, Russian or other princess. He might have been given a choice of two or three, but his list for selection would have been strictly limited. But with the wiping out of the Russian royal family, and the total eclipse of the German and Austrian dynasties, he has been able to call for a pack of cards for himself and claim a fresh deal.

In fact there are only four princesses of suitable age left in Europe. They are the Italian Princesses Yolanda and Mafalda, Marie of Rumania and Margaret of Denmark. The Italian candidates are Catholics, perhaps not an insuperable obstacle, but anyway the Italian throne is not regarded as too stable just now, a consideration which will weigh very heavily when the final decision is taken by the Powers that arrange royal marriages. The Danish Princess Margaret is a prime favorite of Queen-Mother Alexandra's, but there is no indication that the Prince has any views in that direction, while the exponents of High Policy cannot see any advantage to Britain in an alliance with poor little bankrupt Rumania.

Were King Albert's daughter five or six years older, High Policy would doubtless win and and an Anglo-Belgian alliance consummated but little Princess Marie is only fourteen and a Prince of Wales cannot wait for her to grow up. Three English princesses are available, two Teck princesses and Maud, young daughter of the late Duke of Fife, but the Tecks have little wealth or prestige while the greater part of the Fife fortune went with the title to the elder daughter, Princess Alexandra who married Prince Arthur of Connaught.

Hence the matchmakers have turned to the "Old Nobility" of England and right here the said Old Nobility must be kicking itself badly over the fact that it hasn't more marriageable daughters to offer. Taking the three highest ranks twenty-eight dukes can only provide fourteen daughters of suitable age forty-two marquises but fifteen and 225 earls a paltry thirty-seven eligible candidates. Three-quarters of these would be automatically ruled out through lack of fortune, personal looks or on account of "entanglements," divorces, etc., of their parents or near relations, for no scandal must be raked up against the future Queen of England nor can "dubious" relatives be tolerated.

Advocates of Anglo-American friendship are rooting for an American bride, and the Prince has doubtless seen plenty of suitable candidates over here, but the wish of the man-in-the-street is for "Our Young Man" to make an English marriage. So far, however, no indication of his choice has been given by the Prince himself, not even the most confirmed matchmaker having detected him showing undue partiality for any particular person.

There are no very rigid Court rules on the subject in England, the consent of the King being sufficient to satisfy etiquette, and the consent of Parliament, which has to be obtained by the heir to the Throne in any event, royal or otherwise. Parliament would readily consent to a

(Continued On Page Five.)

PUPILS OF JUNIOR HIGH HAVE SAVED MORE THAN $1000

Three hundred boys and girls of the Junior High school are the proud possessors today of over one thousand dollars, to be exact $1030.55. They have saved this amount of money in penies, nickles and dimes since the school term started and it is the goal they set out to reach at the beginning of the term. Banking is done by the pupils every Wednesday morning at nine o'clock and this morning when President Ross of the Junior High bank totaled up the deposits he found they had reached their goal. He made announcement of the fact in as near a dignified, impressive financial tone as possible but his facial expression betrayed his real feelings and the three hundred depositors broke into prolonged applause. The whole force, cashiers, tellers, etc., joined in the demonstration and if you do not think the pupils are proud of their feat just try to kid them a littleabout their cool thousand.

Appended hereto are the deposits each week. It shows that the savings are systematic each week and that they are practicing thrift systematically. Next time you get a loan from your bank just remember that a part of it is school pupils savings.

Sept. 29	$121.90
Oct. 6	140.98
Oct. 13	98.92
Oct. 20	104.46
Oct. 27	85.83
Nov. 3	74.00
Nov. 10	98.76
Nov. 17	94.50
Nov. 24	79.86
Dec. 1	121.34
Total	$1030.55

ABSCONDING FALLS CREEK POSTMASTER GIVES SELF UP

CHICAGO, November 30—Joseph A. McGrath surrendered to a federal officer here yesterday, saying he was wanted at Falls Creek, Pa., where he was formerly postmaster but absconded in September, 1918, with $1,000. He says he could not any longer stand hiding and being in constant fear of capture

The above dispatch from Chicago definitely clears up the mystery of the disappearance of Jos. McGrath who was the postmaster at Falls Creek for some little time, and who was found to be missing one morning. Every since the disappearance of Mr. McGrath there has been much speculation in regard to the affair, and the supposition has always been held that he had met with foul play or that he was demented and had committed suicide. This theory has been exploded by the surrender of Mr. McGrath to the authorities in Chicago.

Ever since the disappearance of young McGrath his relatives have continued a search for him, but were not enabled to get any trace of his where abouts. At one time it was thought that he was located, the body of a man having been found hanging to a tree in the woods below New Bethlehem. A brother went to that place and made an investigation, but found that the remains were not those of the missing postmaster.

It was believed at the time of the disappearance that the young man was demented to some extent, and this belief is still held by those who know him. Several years ago young McGrath was in an automobile accident at Brookville, being seriously hurt about the head. He eventually recovered, but he was never of the same temperament, and it is believed that his mind was affected. At the time of the disappearance of young McGrath it was not known whether there was anything irregular in his postoffice records. But following an inspection of his books, it was disclosed that the accounts were about $1,000 short. While this was an established fact, there remained no theory why the money had been taken, and that still remains a mystery. It is not known that young McGrath had any bad habits, nor was it known that he owed any money. It was always believed that he was seized with a sudden notion that he would like to travel and not having the money, proceeded to help himself from the postal funds.

Nothing is known of the procedure to be followed in the case, but it is probable that the young man will be brought back to Jefferson county and a formal charge made against him, but in view of the fact that this is a federal case, this may not be done.

The family was informed of the surrender of the young man and they expressed themselves as greatly relieved to hear of his whereabouts and that he was still alive. They had not heard from him since the time he disappeared, although they conducted a diligent search for many months.

The Wizard

SCHOOL DONATION TO THE HOSPITAL WAS WONDERFUL

The school pupils of Clearfield can always be depended upon to help and assist in any movement which is started for the general community good and with everyone, contributing their mite it is surprising how large the result.

Each Thanksgiving Day it is the custom for the Women's Hospital auxiliary to start a donation to the hospital. The donation this year was fine and the women in thanking the general public want special mention made of the respose from the school pupils. They brought apples, potatoes and jellies galore and the sum total of their gifts literally made the delivery truck groan.

The school pupils are keeping up their war batting average in great style and when they get into the big league on the world circuit they are going to take the pennant for old Clearfield.

"DOC" DOPING THEM

John Gilman, of Pittsburgh, W. Lloyd Peters, of Clymer, J. Willis Eberts, of Clearfield, M. A. Peters, Dr. G. E. Mauk ard Robert S. Peters of Woodland left yesterday for Mauk's Spring camp to spend a few days hunting. Doc has been sprinkling medicated water in the spring all summer and hopes it will draw bucks that direction.

Mrs. Lydia Edwards has gone to Madera, to visit friends for two weeks.

Miss Kathrine Tribley left this morning to resume her studies after spending Thanksgiving with her parents.

Mr. and Mrs. Harry Reed, of Woodland left Saturday to spend the holidays with relatives and friends at Akron.

THE SAME OLD MEXICO

WASHINGTON, Dec. 1—Coincident with the inauguration of President Obregon of Mexico City the State Department has received word of a conspiracy against the Mexican government.

LONDON ARMED TO THE TEETH AGAINST MORE REPRISALS

LONDON, Dec. 1—London figuratively walked on tip toes today amid rumors of Sinn Fein plots which are to burst out in the form of a series of massacres and the government armed itself in a manner out-rivaling that of war times. Heavy guards surrounded all public places. These were augmented by plain clothes men and police reserves. Reserves patroled isolated sections of the city where it was believed fires might be expected.

TWO MORE KILLED IN CORK RIOTING

DUBLIN, Dec. 1—Guerilla warfare with the Sinn Fein continued in southern Ireland today with reports of conflicts in Cork. The black and tan police were reported to have raided several houses killing two men in Ardee. The victims were said to have been dragged from their homes and their bodies riddled with bullets. Ten days of raiding resulted in the arrest of 400 Sinn Feiners. The prisoners here put in temporary quarters until the new prison is ready.

WASHINGTON, Nov. 30—Elihu Root has eliminated himself from consideration for secretary of state in the Harding cabinet. In answer to the apprehension of foes of the league of nations that he might be named for the post the former senator has quietly allowed it to be known that he cannot under any circumstances take a cabinet post.

This news flew through the Republican circles here tonight on the eve of President-elect Harding's arrival in Washington for conferences that admittedly will have much to do with the cabinet make-up. Men close to the president-elect have confirmed the story of the Root statement.

RECITAL AT COLLEGE TOMORROW EVENING

There will be a recital at the Susquehanna College of Music tomorrow evening given by the pupils of the intermediate department.

There will be vocal and instrumental and readings. No charge is made for this evening of entertainment by the pupils of our local seat of musical instruction and a pleasant evening will be assured to everyone who will be present.

FATHER ACCUSES DAUGHTER OF SHOOTING

AERIAL, Pa., Dec. 1—Shot while out at his barn, Joseph Richards charged his daughter with the shooting. He is said to be in a serious condition. A bullet entered his left side and his right arm. The daughter claims she was not home at the time of the shooting. Other members of the family substantiate her statement.

CALLAHAN BROS. BUY BIG PLANT AT DUBOIS, PA.

As the result of a deal that was closed yesterday DuBois will secure another industry of considerable importance. The Crown Bottling Works represented by W. H. and W. S. Callahan, of Clearfield yesterday took over the Black Diamond Distillery company's property in the Van Tassel Addition, and will immediately start in the job of remodeling for the manufacture of soft drinks. Their speciality will be the bottling of Coca Cola, and it is expected that quite a large crew of employes will be used in turning out this product. The deal was closed with L. S. Hay, representative of the Distilling company.

The Callahan Bros. are already quite well known in Clearfield county as a result of their successful bottling works in the county seat, and they have been looking for a larger place where they could broaden out to a considerable extent. This opportunity is offered in the acquirement of the DuBois site, and it is expected that by January 1st, the new company will be producing a heavy output.

It is expected later that the company will be incorporated as the DuBois Coco Cola company. Mr. Callahan stated that he had all of his machinery ordered for the new plant and that some of it was now on the way, so that no delay would be experienced in installing it. The local plant will be managed by O. J. Johnson, of Clearfield.

VESSEL AFIRE IN GULF OF MEXICO

NEW ORLEANS, Dec. 1—The American steamship Caino bound for Liverpool from Port Arthur, Texas with a cargo of cotton is afire in the Gulf of Mexico a wireless received by the naval station here early today stated. The wireless asked for tugs to be sent to her aid.

LLOYD READ GETS A DEAR AT 9 O'CLOCK THIS MORNING

Lloyd Read, son of Mr. and Mrs. Roy Read of Lawrence township and Miss Pearl Boal of Pike township were united in marriage at Trinity Methodist Episcopal church parsonage at nine o'clock this morning by Rev. W. W. Hartman. The attendants were Mr. and Mrs. Earl Read.

The groom is a young man of industrious habits and has a host of friends. Miss Boal has been one of the office force of the A. W. Leonardson Co. store and is popular among the town's younger set.

The couple left on the morning train for a wedding trip and upon their return will reside in town. The Progress extends congratulations.

KAISERINE NEAR DEATH

DORNE, Dec. 1—Physicians have abandoned hope for the recovery of the former Kaiserine Augusta Victoria advices today said.

THOUSANDS ROAM MOUNTAINS IN QUEST OF GAME

If one could go up in an airplane and have glasses sufficiently strong to view all territory within a radius of twenty miles he would be able to see an army of khaki clad men, their coats trimmed with red, all armed with high power rifles. It is conservatively estimated that at least six thousand men are on the mountains near Clearfield today in quest of the fleet footed deer and even the the day is most unfavorable before night falls dozens of camps will have hung up their much prized first buck of the season. This army of men began to arrive in Clearfield early Monday morning and since that time the scenes about the railroad stations here have been very similar to wartime. Incoming trains from east and west have been loaded with hunters and the River Line express [illegible] yesterday with an extra car and men standing in the aisles and on the steps. And such a happy crowd as they were. Hundreds are giving themselves the first outing since war time. Hundreds more of the boys are back in their camps after having been deprived of their annual pilgrimage to the mountains because of their war service.

Practically all the camps were full last evening long before time for boiled beef and cabbage. By the way, did you ever eat boiled beef and cabbage in a hunting camp? We cannot describe it and do it justice. We imagine Jiggs acquired his taste for beef and cabbage in a hunting camp.

Little anxiety need be felt about the safety of the hunters owing to so many being in the woods. Few people have any idea of the size of the barrens in the mountains and even though there are thousands out there it is no hard task to get lost for many hours before finding anybody in the hills. In addition to this hunters are a very general rule and very careful and cautious. There is an honor among them which is inviolate and the law compelling them to look for horns precludes any likelihood of one man shooting at another.

NOON STOCKS

NEW YORK, Dec. 1 — Twelve o'clock prices on the stock exchange today were: American Locomotive 85%, American Steel Foundry 30%, Anaconda 39¼, Baldwin 95½, Bethlehem Steel B. 53¼, Bethlehem Steel preferred 102½, Central Leather 37¼, Crucible 87%, General Electric 120¼, General Motors 15%, Midvale 31%, Penna. 50%, Republic 65, Sinclair 24%, United States Steel 80%, Extra dividend, Westinghouse 42%.

STRIKE SITUATION IN WEST VIRGINIA GETTING TENSE

By HAROLD JACOBS

United Press Staff Correspondent

Copyright 1920 by the United Press

WILLIAMSON, W. Va., Dec. 1 — The biggest and bloodiest feud in the history of this famous feud country is taking place here today. The struggle which started last May between capital and labor and local mine operators and mine guards developed into a man to man contest with non-union men and mine guards developed into a man to man contest with non-union men and mine guards fighting the battle for the operators. Twenty-three have been killed and 50 wounded since May. Governor Cornwell characterized the situation as "an insurrection."

Today 500 men of the 19th Infantry under Col. Hall are in Mingo County. They patrol the mining territory with fixed baynets and in addition to their rifles they have available a number of machine guns and one pound cannon. The miners and their families are living in tents with winter coming on. Sentries armed with their slickers paced up and down in the mud. The hills were shrouded in mist but somewhere in the recesses were the sharp shooting feudists who sometimes crept close enough to the town to send bullets whining down the streets.

The few civilians in the city viewed me with frank suspicion. The

(Continued On Page Seven.)

THIRTY ... AT ...

HARRISBURG, ... and Governmental ... states are ... motion of ... respective states ... be considered at ... [illegible] ... problem, the ... country ... Porter of ... At the ... Allen of ... opening ... and the ... Campbell of Arkansas.

FRANCE'S ... AS ... [illegible]

(United Press ...)

PARIS, Dec. 1 ... [illegible]

The following ... Compensation ... Clearfield, Pa., ... 5th, 1920: Thomas ... vs. Pine Ridge Coal Co. ... Charles L. ... Service Co. ... He will be glad to give any information regarding the Compensation Bureau ... desired. These ... public.

THE ... FUNERAL

The funeral of Miss ... will be held from her late home ... Dorsey street ... at 2 o'clock. Rev. R. C. ... pastor, will officiate.

NEWSPAPERARCHIVE®
NEWSPAPERARCHIVE®

THE CLEARFIELD PROGRESS
Published every day except Sunday by the Progressive Publishing Company, Progress Building, Clearfield, Pennsylvania.
G. A. STEWART, Managing Editor,
J. D. CONNELLY, City Editor R. S. NIGHTINGALE, Adv. Mgr.
OFFICERS
R. E. SOMMERVILLE, President G. A. STEWART, Sec. and Treas.
C. & G. Telephone, No. 176 Bell Phone No. 47
TERMS OF SUBSCRIPTION BY MAIL
One Year .... $6.00 Three Months $1.50
Six Months .... $3.00 One Month .... .50
By Carrier 12 cents per Week Payable to Carrier
Entered at Post Office at Clearfield, Pa., as second class matter.

STORING POTATOES

Most of the potato growers of Pennsylvania grow their own seed and those who buy new seed each year usually do so in the fall. For these reasons the storage problem is very important. Good seed potatoes are often very much weakened in their vitality by storing them under improper conditions. These conditions are temperature, moisture and ventilation, say specialists at the Pennsylvania State College school of agriculture.

Experiments show that potatoes keep best when stored at a temperature ranging between 0 and 40 degrees Fahrenheit. The moisture present in the air should be sufficient to prevent wilting, but not such as to allow condensation on the tubers. The ventilation should be sufficient to allo wa frequent change of the air throughout the pile.

These conditions may be met in "pits" dug in the ground, in bins built in cellars, or in especially constructed storage houses. In no case should the potatoes be plied to a depth of over three feet for the reason that deep piles prevent proper ventilation.

If pits are used it is important that they be protected from freezing and that they be provided with a stack of ventilation. The stack should extend as far down as the center of the pile. If cellars are used the potatoes keep best when placed in racks or small bins with ventilation between them. Cellars equipped with furnaces are not usually favorable for storage of potatoes unless the storage part is well isolated from the furnace room. The temperatures are usually too high and the air too dry. Windows allow ventilation if regulated according to outside conditions.

Careful attention to these details will prevent much of the loss from rot and bring the tubers through the winter in good condition for seed purposes.

ADVERTISING AND PROSPERITY

Newspaper advertising can be made to carry a timely message of business necessity to the people at small cost and create immediately both desire and demand.

There is a simple and logical explanation for this. First, newspaper advertising appeal is to the masses and the masses hold the balance of power in trade that marks the difference between large volume of sales or prosperity and trade stagnation; second, newspaper advertising when it is truthful and carries a real message of business service—it needs no bright colors or unusual effects to attract attention, which is a big part of the battle in advertising, for it already has the advantage of being in the place where it is expected and will be looked for.

The year of 1921 should be one of the greatest in newspaper advertising history because the wise merchant will find it the one medium through which goods can be kept moving. It is up to newspaper advertising men to show national advertisers and local merchants how this can be done. But there should not be any over-selling or over-stocking of either jobbers, wholesalers or retailers.

There should be insistence upon a fair percentage of monthly volume of sales going regularly into newspaper space and clients should be won for all time by results based on percentage of cost per sale.

Both big and little business needs newspaper advertising space more today than ever before. In these reconstruction days we hear a great many complaints that goods are not moving; generally they come from non-users of newspaper advertising space.

In the national field we have a fine example of the power of the newspaper to move high grade merchandise under most unfavorable circumstances in the case of Hart Schaffner & Marx, manufacturers of clothing. There has been no grumbling about business conditions in that quarter; they have not had time. They are moving goods through newspaper advertising space in a campaign that opened in October.

A Room For The Ladies

A comfortably furnished rest room for use of our women customers opens off the lobby.

It is supplied with writing materials and the late magazines.

Women are invited to make free use of their room at the County National.

The County National Bank OF CLEARFIELD

The Terminal Elevator

[National Crop Improvement Service.]

AS IT is impossible for the buyer to personally inspect large quantities of grain, the system of federal inspection protects him as well as the seller from any discrepancies.

In all terminal markets there are huge elevators which have been declared "regular" which means that while they are daily receiving and shipping large quantities of all kinds and conditions of grain, yet the buyer through his warehouse receipts may be protected in getting the exact quality which the contract grade specifies.

If the grain were cleaned on the farm and carefully graded at the country elevator, there would be little work for the terminal elevator to do, but under present conditions when everybody is so busy and transportation is so uncertain, it is imperative that the standardization of the grain shall be done by somebody and it generally falls to the terminal elevator.

Sometimes you may wonder how it is that more No. 2 wheat comes out of a cleaning elevator than goes in, but this is easily explained when it is considered that there is much No. 1 wheat included in No. 3 and "No Grade," which after being cleaned from weed seeds, stems, chaff, sticks, stones, dirt and other grains (all of which is referred to as dockage), can rightfully be restored to its real grade.

You can readily understand that when separated, the dockage in one lot and the clean wheat in the other, that the grade of the wheat will be materially increased.

For instance a car of No. 1, a car of No. 2 and a car of No. 4 may be received at the elevator and all of it made into contract grade which is No. 2. This is done by bringing up the quality after taking out the dockage and one good car will save a cut price on several inferior cars by transforming it into good No. 2.

Farmers should not market their wheat with dockage in it and should not let the country buyer dock them because the wheat is dirty and then test the grain for weight per bushel by weighing it with the dockage in it. The country dealer should clean the dockage from a sample and then weigh the clean sample which will weigh heavier than with the dockage in it.

But in our usual American slipshod way, we overlook all of these things and this work is not done until it must be done somewhere, and that is at the last stage, in the terminal elevator. The dockage is sometimes worth considerable but as a usual thing it will barely pay for the cleaning process. However, it would be a great saving in freight and in cars if the dockage were removed before the first shipment.

Every Woman

Be she working in factory, shop, office or at home, is often a sufferer from pains here or there, from worry, despondency, and frequently suffers from backache. Very often the trouble is in the organs essentially feminine. Worry, sleepless nights, headaches, pains, disorders, irregularities and weaknesses of a distinctly feminine character in a short time bring the dull eye, the "crow's feet," the haggard look, drooping shoulders and the faltering step. To retain the appearance of youth, a woman must retain health. Instead of lotions, powders and paints ask your druggist for Dr. Pierce's Favorite Prescription. This is the woman's temperance tonic and nervine which has had the approval of thousands of women for nearly fifty years. It comes in liquid or tablet form, or send ten one-cent stamps to the Invalids' Hotel, Buffalo, N. Y., for trial package of the tablets. The "Favorite Prescription" is made without alcohol, and will dispel the pains and the weaknesses common to most women in different periods of life.

BELLEFONTE, PA.—"I have used Dr. Pierce's Favorite Prescription and his Golden Medical Discovery and can certainly say truthfully that they are wonderful tonics for the whole body, not only to help in relieving the distress from which women suffer but in quieting the nerves and curing headaches. I was a sufferer from pains in my back and a terrible pressing pain in the back of my head at certain times, but of this I have been entirely relieved. I can certainly add with perfect honesty that Dr. Pierce's medicines are priceless to me. Any one using them as I have, at the advice of Dr. Pierce, will, without doubt, get permanent relief."—MISS RUTH A. RAPP, West High Street.

ALCO

the pasteurized NUT BUTTER.

ALCO is the original completely pasteurized nut butter made from the cocoanut and the peanut, churned with milk and cream. These with salt are its only ingredients.

Wm. J. Moxley Co., Inc
120 First Avenue
Pittsburgh, Pa.

LET us register the *name* in your mind, and ALCO will register the *taste* for itself.

Wm. J. Moxley Inc.

Following merchants are distributors for ALCO Nut Butter:

CURWENSVILLE
Al McNaul
Bickford Store Company

PHILIPSBURG
J. O. Campbell
City Market
Wm. Freeman & Son
Ed. G. Jones
W. F. Delancey

CLEARFIELD
R. C. Shaw Grocery Co.
Gilliland Bros.
Walker & Loy
Fred A. Dale
Thorn Bros.

BIGLER
E. B. Kyler

WEST DECATUR
A. O. Kyler

GRAMPIAN
Grampian Supply Co.
At All Vulcan Trading Co. Stores

Gift Footwear

Slippers, Shoes, Oxfords, Pumps and Hosiery

Made of black satin and grey suede. Just the thing for that evening gown.

You will be surprised to see what an extensive gift store this is. For those in the family who are to be remembered, here are gifts of practical worth—serviceable, smart shoes for young and old, and a host of attractive slippers for every age.

TWEEDY BOOT TOPS AND SPATS
Those seeking a gift to appeal to feminine tastes will find spats a happy solution to many problems.

Dress Or Walking Boot Desirable Gifts

The slender, graceful lines of the feet—how often are they hidden by improper footwear!

You have the choice here of modes that not only possess great beauty and charm in themselves, but have the quality of correctly expressing and emphasizing the beauty of the foot. Our prices are extremely low.

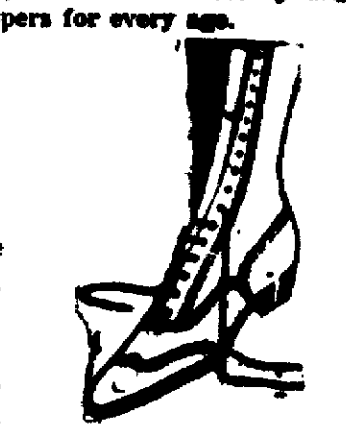

Walking boots that are serviceable, smart and comfortable.

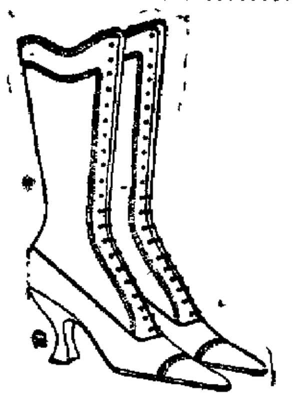

Dress boots of the finest kid leathers, brown or black.

House Slippers

In a riot of colors, and so cozy and comfortable. They make dandy gifts.

GIVE HOSIERY
There is a great pleasure in giving hosiery for Christmas. It is a gift that you know will give extreme pleasure. Our assortment was never so large. All the new things in wool and silk.

LYTLE BROS.

Fearful and Wonderful.

Helen's mother had told her that her legs and arms were like the limbs of the tree and her body like the trunk. One night Helen bumped her knee and running into the other room cried: "Oh, mamma, I hurt the limb of my suitcase."

Try a want-ad.

Croquet, Too!

Jeer as the light-minded and frivolous may at the decorous and unhilarious game of chess, the finger of suspicion has never been pointed at an international chess tournament, and it has never been hinted that any of the players were seduced by the lures of the professional gamblers.—Springfield Union.

Try a want-ad.

A Tonic and Health Builder
Remove that ... with Calcidin ... They give strength ... 25c boxes at druggists or from ECKMAN LABORATORY, Philadelphia. Manufacturers of Eckman's Alterative.

A Gulbransen Player Piano for Xmas?

Think of making Xmas last for years! Think of listening to the great masters without a knowledge of music—whether the player of the house deigns to play or not.

You'll furnish a world of pleasure for the whole family by having a Gulbransen Player Piano placed in your home for Xmas.

Why not drop in and talk it over?

Sheeder's Music House

NORTH SECOND ST., CLEARFIELD.

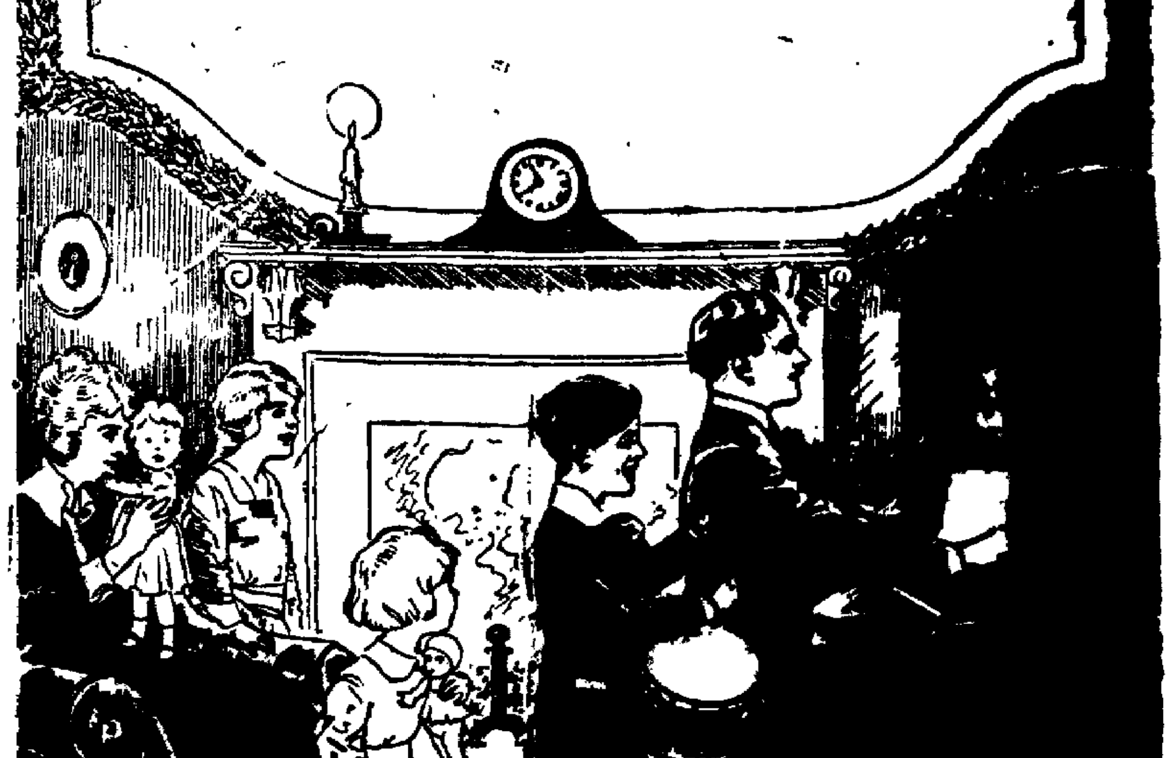

NEWS OF OUR NEIGHBORS

CURWENSVILLE

Joshua Sykes, superintendent of a sole leather tannery at Roaring Branch, Pa., was in Curwensville yesterday attending the funeral of his nephew, Clyde Spencer.

Alton Shoff, owner and manager of the Bickford Store company, who has been absent from town for more than a week visiting with relatives and friends in the eastern part of the county, returned to his home on George street on Monday evening.

A calendar social was held in the Sunday school room of the Presbyterian church last evening. This was out of the usual line of social entertainments but proved to be a very pleasant affair to the reasonably good attendance.

Messrs. J. L. Radabaugh and E. W. Moore, both of Bradford, Pa., arrived in Curwensville on Monday and started yesterday morning for the Greenwood hunting camp where they will spend the next two weeks chasing deer over mount and through dale. Both are expert woodsmen and hunters and fully expect to carry some venison home with them as a trophy of the hunt.

Mrs. John Sipes, who lives in the west end of the old Susquehanna house, was taken suddenly ill Monday evening, alarming her family to such an extent that they thought she would not survive through the night. A physician was hurriedly summoned and by his aid the serious crisis was passed and she is getting along nicely.

Mr. and Mrs. John Simons, whose residence is in Eureka, California, spent several hours in Curwensville yesterday. Mrs. Simons' parents left this town some forty years ago and have never been east since their removal to the land of the golden gate.

The funeral of Clyde Spencer which was held from the residence of Mr. and Mrs. L. W. Spencer on Ridge avenue yesterday afternoon was very largely attended. The manner of his death, as we were told by a relative, was about as follows: He was chief of the South Chicago fire department. His department was summoned to a fire, Mr. Spencer responding with the rest of the firemen. He entered the burning building and was trapped in a bath room. A gas pipe was broken, probably by the heat, and he became infected with the fluid almost sufficating him to the extent that he was unable to get out alone. He was assisted out of the building and first aid rendered by his comrades. He came around alright, apparently. He was taken to his home, and after being in the house some time, complained of his feet being cold. His wife noticed that something was wrong with him and thought he was going to faint away. While she was getting him something, he died. He had probably inhaled considerable of the gas at the fire and those who gave him first aid treatment failed to get it all out of his lungs. He was not burned as was reported on Curwensville streets Sunday. His funeral sermon was preached by the Rev. Max Lantz, pastor of one of the M. E. churches in Altoona, assitsed by Rev. J. C. Collins, pastor of M E. church, this place and Rev. B. H Conley of the Presbyterian church Noble lodge No 480, Free and Accepted Masons, of this place, of which he had been a member for a number of years, had charge of the services t the graveside. The floral tribute was beautiful and largest that as ever been seen at a Curwensville funeral, attesting to the respect the donors had for him. Thus another of Curwensville's fine and splendid young men has been laid at rest and from sight of man, but he will live in memory of all those who knew him for years to come.

R. G. Bilger has in course of construction a new washing machine which he declares will be far ahead of anything like it that is offered on the market today. Several ladies have already tried the machine out and pronounce it to be just what the women have been looking for these many years. Practically there is no hard labor connected with operating it and a child of ten years can run it easily. If the machine will do all that is claimed for it, the name of Reuben will be called blessed by the women folks at least and also by a large number of the male persuasion.

HE WILL ALWAYS STICK TO TANLAC

"It's Making a New Man of Me When Others Failed," Declares Pittsburgh Man

"I have only been taking Tanlac for about ten days, but I am ready right now to tell everybody about it, for I'm feeling better than I have in twelve months," said Nicholas Beck, 712 East Diamond street, North Pittsburgh, Pa.

"At the time I started taking Tanlac my stomach was so out of fix that I couldn't eat anything without being in misery for hours afterwards.

"There was a heavy feeling like lead in the pit of my stomach and I would bloat up with gas until I could hardly get my breath.

"I had no appetite, nothing tasted right or seemed to do any good and I was losing weight fast.

"That tired feeling was on me all the time and my nerves were so shattered that I could never get a good night's sleep.

"My back hurt me so bad in the mornings that I could hardly get out of bed, and I was constantly having nervous headaches.

"I had been reading so much about Tanlac that I concluded there must be something to it and bought a bottle.

"My stomach never hurts me any more and I am eating just anything and everything I want. My appetite is so big that I can hardly eat enough to satisfy me.

"I sleep like a child, my kidneys are in fine condition and the pains are gone from my back. I have already gained five pounds and am still taking Tanlac and gaining in both weight and strength every day. It is fast making a new man of me and I am going to stick to it until the job is finished."

Tanlac is sold by all leading druggists everywhere.

WANTED—Two rooms for light housekeeping by young people in Curwensville. Call or write 405 Schofield Street Curwensville, Pa. 11|30-2tp

Inspiration to Home Affection

[illegible]

Visit This Store and View the Largest and Most Complete Selection of Holiday Slippers in the City.

Men's Slippers

Black and grey felt, hand sole and heels, at **$1.25**

Grey and blue felt, soft padded leather soles, at **$1.98**

Black felt with leather soles and heels, at **$2.19**

Blue and brown felt, "Hylo" style, soft paded sides, at **$2.69**

Brown leather tun soles in Everett, Opera and Roemo styles, at **$2.98**

Brown Romeo turns at **$3.50**

Knitted slippers, in pink, maroon, Copen and lavender, Price **$1.19**

Women's Slippers

Daniel Green "Comfy's." Padded soles, ribbon trim, colors, light and dark blue, wine, brown, fawn lavender, etc. Price **$1.98**

Daniel Green, ribbon and fur trim, leather soles and heels. Colors, black, blue, maroon, purple, taupe, brown, etc. Price **$.198**

Daniel Green quilted satin in grey, old rose, lavender, red, and blue. Price **$2.75**

Boys Slippers

Brown felt, soft padded soles, at **$1.69**

Grey felt at **$1.98**

Childs and Misses' felt and knitted slippers, Price **$1.00**

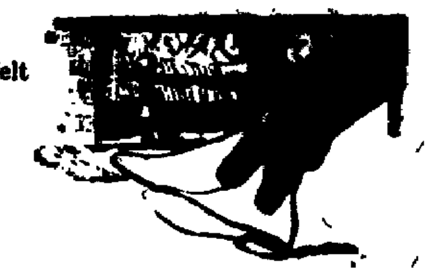

Quality Value Service

Brown's Boot Shops

Punxsutawney DuBois Indiana CLEARFIELD, PA.

Slippers! Slippers! Slippers!

Warm, Comfortable, Serviceable Slippers

Hundreds of Pairs Ready For Early Christmas Shoppers

What makes a better gift than a pair of comfy, cheery slippers to slide your feet into after a hard days work or for just being comfortable around the house? Surely, giving such gifts as these slippers, you know that you have given something really worth while.

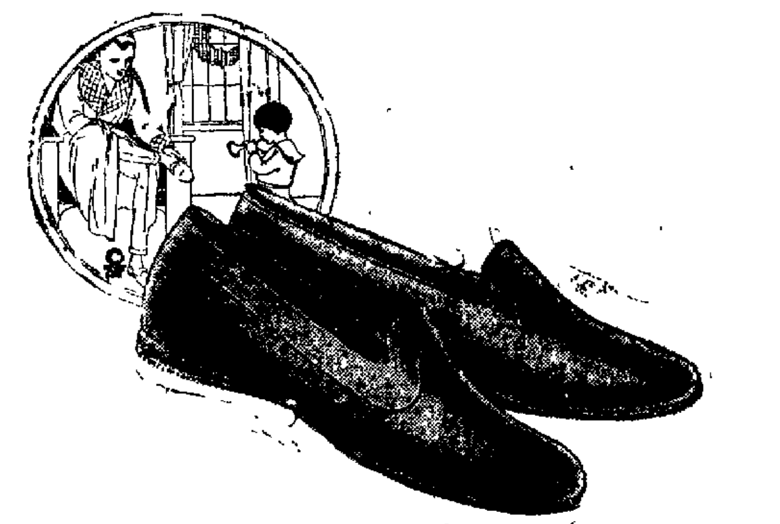

MISSES' SLIPPERS
Leather sole and fur trimmed edge,
$2.75

CHILDREN'S SLIPPERS
Leather sole and fur trimmed edge,
$2.50

WOMEN'S SLIPPERS
Leather sole and fur trimmed edge,
$2.50 and $3.00

WOMEN'S SLIPPERS
Gray felt in plain color only,
$2.75 and $3.50

WOMEN'S SLIPPERS
Satin body, quilted,
$3.25

Kid Slippers for the boudoir,
$2.25

STRONG SERVICEABLE FELT SLIPPERS
Wear as long as leather and, oh! so comfy! We have them for every member of the family.

Infants' sizes, pretty colors,
$1.35 to $1.50

Children's sizes. Have stencil front,
$1.35 to $.200

Misses' sizes. Good for school girls,
$1.75 to $2.25

Women's sizes, great for mother,
$2.00 to $2.50

SLIPPERS FOR DAD, BROTHER, GRANDAD AND ANY OTHER MAN

Daniel Green's Men's Felt Slippers,
$2.75 to $3.00

Genuine Men's Indian Mocassins,
$2.50

Men's Everetts, in black and tan,
$1.75 to $2.75

Men's Romeos, in black and tan,
$2.50 to $3.25

ROSS & WOODS

STILL DOOMED!

High Prices Still Doomed To Go Lower At This Sale

That our dooming of prices to much lower levels has been popular-- so much so that people have come for miles to take advantage of the offerings.

Every day sees interest renewed as there are new goods thrown in. As they come-- whether bought on the high market or on the receding market-- goods are thrown right into the sale.

There are many items that you have never yet seen-- and they're interesting.

Robinson & Co.

Clearfield Pa.

NewspaperARCHIVE® NewspaperARCHIVE®

CLASSIFIED ADS FOR EVERYBODY

One Cent Per Word For Each Insertion. Minimum Charge Twenty-Five Cents.

HELP WANTED

WANTED — Two girls at the Dimeling hotel at once. 12|1tf

WANTED—Experienced woman to take charge of hospital laundry. 11|30-3tc

WANTED—Girls at the laundry. 11|30-6tc

WANTED—Girl for general housework. Apply 405 Cherry street. 11|30tf

WANTED—Girl for general housework in family of three. Good wages. Call 76R2. 11|29-tfc

WANTED—Woman to work by the day, also girl for general housework. No washing or ironing. Good wages. Apply H' & C. phone 464L. 11|6-tfc

FOR SALE

FOR SALE—A Ford roadster. Price reasonable. Inquire of John Spingola, Daisy street. 11|30-5tch

FOR SALE—25 tons of high grade clover hay, baled. Price $36.00 per ton delivered. Leave orders at Brown's Boot Shop. 11|30-2tc

FOR SALE—Complete furnishings, kitchen, dining room, living room and two bed rooms. Will be sold in bunch at right price. Purchaser can move right. Inquire only by letter to "Household Furnishings" care of The Progress. 11|27-tfc

FOR SALE—Maxwell car, five passenger model 1918 in good condition, five tires. Good top and curtains. Call Progress. 11|20-10tc

FOR SALE—Nine R. I. red cockerels. $1 each if taken soon. Also 11 white Wyandot cockerals at $5 each. Also 5 heifer calves from 2 to 3 years old. One cow 4 years old, full blooded Guernsey. H. J. Schucker. 11|27-4t

FOR SALE—Two teams, wagon and harness. Also Kash quad. Reasonable price. Inquire of Joe Pratt, 2116 Daisy street. 11|19-tfc

FOR SALE—Good second hand range. 221 Cherry street. 12|1-2tc

FOR SALE—Dressed pork weigh about 125 pounds. 25c the pound for delivery about December 8. Orders can be left at Lecharis grocery. 12|1-2tp

FOR SALE—A young choice dairy cow in A1 condition. Fresh soon. Right price to quick buyer. J. E. Conklin, 302 West Front St. 12-1-2tp

WANTED

WANTED—Room and board for couple. Ask for Mr. Snyder at McCrory store. 12|1-2tp

WANTED—Rooms for light housekeeping. Centrally located. Call Progress. 11|30-2tp

LOST

LOST—On Saturday November 27 a black and tan beagle hound. Somewhere on Ridge between Stone House farm and Riverview. Had collar and tag No. 2770. Finder return to J. F. Henry H. & C. Phone or M. R. Henry, Clearfield. 11|30-3tp

FOR RENT

FOR RENT — Three furnished rooms for light housekeeping or for roomers. Light and bath. Inquire 109 Nichols street. 12-1-2tp

ITEMS OF INTEREST

1c Per Word For Each Insertion Minimum Charge 25 Cents.

M. E. JOHNSON HEMSTITCHING

Picot edge work, covered buttons. Special low prices from now until Christmas.

Corner West Market Street and West Fourth Avenue

H. & C. phone 82

12|1-6tp

Come to the carnival and bazaar at the Presbyterian Sunday school rooms Thursday evening at 7:30 o'clock. 11|30-3t

Dr. Reppehl's dental offices will be closed until December 10th. 11|30-1wc

The Ladies of the St. Andrews Episcopal church will hold a bazaar and food sale on Thursday, December 2, beginning at 2 o'clock in Kurtz Stationary store, Second St. 11|27-4tc

NOTICE

The W. C. T. U. will meet at the Y. M. C. A. Friday evening at 7:30.

HEMSTITCHING AND PICOT EDGE WORK

We do this work in the best manner on all kinds of material and at moderate prices. Parcel post packages from out of town patrons will receive prompt attention and statement of cost will be made to you so that remittance can be sent pending return of goods or goods will be returned by

Special discount to dressmakers.

All work done by our own expert demonstrators on our own hemstitching machines, at our shops.

Singer Sewing Machine Co.
106 Third Street
Clearfield, Pa.

11|29-3tc-hold

LEGAL Intelligence

NOTICE OF APPLICATION FOR LICENSE AS A PRIVATE DETECTIVE

In the Court of Quarter Sessions of Clearfield County, Pa.

In re: Application of Norman C. Neeley, appointment for license as a private detective.

Take notice that Norman C. Neeley will present his petition at the Court of Quarter Sessions of Clearfield county on Monday the 13th day of December, 1920 at ten o'clock in the forenoon praying for his appointment as a private detective, under the provisions of the Act of Assembly approved May 23, 1887 P. L. 173. His petition is now on file in the office of the clerk of the Court of Quarter Sessions, where it may be examined by any person interested, and that objections to such appointment may be made at the time of the said hearing or otherwise.

L. D. McCALL
Attorney

12|1,4,7tc

The Glory of the Oleanders.

This bright morning we looked from the roof of our veranda, and our neighbor's oleander-trees were glowing like a great crimson cloud; and we said, "There! the oleanders have come back!" No nothern ideas can give the glory of these trees as they raise their heads in this their native land, and seem to be covered with great crimson roses.—Harriet Beecher Stowe.

Little Law in Albania.

Except in a few communities in the South, the Albanians live in tribal organizations, in scattered communities in the mountains, where each man defends his home and his rights with his rifle, which he never lays down when out of doors. They are governed by a sort of common law, which is known as the Law of Lek. Lek was a more or less traditional law giver of the once powerful family of Dukadjini.

Iodine Dangerous Drug.

Fumes of iodine have recently been urged as a method of administering that drug preferable to the usual tincture. It has been shown by experiments that fumes are absorbed through the skin, and when inhaled are absorbed by the lungs, but it was shown also that inhalation is very dangerous even in small quantities, especially when there is any disease of the respiratory passages.

A Bit Too Much.

The new quartermaster on good freighter Sioux was at the wheel and was rattled. First the ship swung madly to port, then to starboard, and then back again. The old skipper stood her antics as long as he could, and then burst forth: "Say, son," he shouted, "I don't mind your writing your name in the old pond, but for the love of Mike, stop going back to read it!"—American Legion Weekly.

Venerate Sandal Wood.

No wood is so largely used by Hindus in India as sandal wool. Whether living or dead, it has been connected with their religious ceremonies for over fourteen centuries.

No Sextant Required.

"A farmer does not need to study navigation to get the bearings of his fruit trees," remarks a funny paper. No, and his neighbors' boys don't, either.

LESSONS IN OPTOMETRY

HARRY H. ROSENTHAL, O. D.
Woolridge Building, Clearfield, Pa.
LESSON TWENTY-FIVE

At what age do eyes start to grow old?

At about 12 years of age. From that time on they gradually lose their power of accommodation.

What is power of accommodation?

It is the ability of the eyes to focus at different distances.

Should this focusing power be restored?

Yes.

How can it be restored?

By wearing the necessary glasses.

What happens when the eyes are unable to focus properly?

The vision is sometimes blurred and a strain always imposed upon the eyes.

From 12 years on the eyes are steadily ageing?

Yes, though it is generally possible to do without glasses up to middle life IF THERE ARE NO ERRORS OF VISION PRESENT.

From 40 years on the need of glasses is more imperative?

Just about indispensable from that time on for near work.

J. D. SONES

J. D. Sones, aged 70 years, 8 mo. and 20 days, died November 24, 1920 at the home of his sister Mrs. Mary Lucas, Merrill street, Clearfield, Pa. Deceased had been in very poor health for three years. He was formerly of Kylertown. He is survived by three brothers and four sisters and the following children: Walter, of Clearfield; Raymond, of Zerapath, N. J., Albert of Wooster, Ohio, and Clara, of Clearfield. The funeral was held at Sylvan Grove, near Kylertown, Sunday, November 28th with interment at Sylvan Grove cemetery.

FRANCIS CROWELL

Palestine district in Graham township mourns the death of one of her best known citizens, Francis Crowell.

Francis Crowell was born February 9th, 1861 and was aged 50 years, 9 months and 12 days, and spent his entire life in Graham township.

He was an ardent, consistent member of the M. E. church and was highly thought of by all who knew him. For some time he has been in failing health due to rheumatism.

His wife who was Della Nearhood having died several years ago, he made his home with his oldest daughter Mrs. John Pase, of Palestine.

On November 11, 1920, he fell from a wagon and was seriously injured. This caused his death.

The funeral was held Wednesday, November 24th. Interment at Palestine cemetery.

The U. B. Pastor of Bigler conducted the funeral services.

He is survived by five children. Emerson Crowell living at the homestead: Edgar Crowell, Mrs. Iva Pase, Mrs. Hilman Hubler Irvin Crowell, of Palestine; also four sister, Mrs. George Cable and Mrs. Wilmer Hubler, of Graham township; Mrs. George Young and Mrs. George Beam, of Kylertown, and one brother, John, also of Kylertown. He also left ten grandchildren who will sadly miss him.

Many Miles of Piping.

If the water and gas mains which underlie the streets of New York city were placed end to end they would form a continuous pipe line sufficiently long to reach from the Atlantic to the Pacific coast.

STRONG MEN SOMETIMES TIRE EASILY

But Refuse to Believe That They are Tired Out—Run-Down

EVEN ATHLETES NEED TONIC

This Husky Chap Admits it, and Twice a Year Takes Pepto-Mangan, Red Blood Builder

He is tall (almost six feet), weighs 185, plays golf, works his own garden, and is stronger than most men. He is the picture of health, looks as vigorous as a football player.

But he is a bit anaemic, gets tired too easily, is inclined to constipation, is more nervous than a normal man should be and is subbject to disfiguring pimples.

He told all this himself, and added, "Whenever I have the sense or the memory to take two or three bottles of Gude's Pepto-Mangan in the late fall and early spring, I am as right as a trivet. The trouble is, I forget. If I hired a doctor only to remind me to take Pepto-Mangan twice a year, it would be worth hundreds of dollars to me."

Gude's Pepto-Mangan is an absolutely dependable red-blood builder in all conditions of lowered vitality not due to serious disease of the vital organs. It improves the appetite, imparts color to the cheeks and creates new hope and ambition in those who have become pale, weak, and listless. Physicians recommend Gude's Pepto-Mangan. When you order, be sure the word "Gude's" is on the package. Without "Gude's" it is not Pepto-Mangan. Furnished in both liquid and tablet form. For sale by all druggists. adv.

KEYSTONE
The ICE CREAM THAT EVERYONE LIKES

For Bad Breath

Coated Tongue, Biliousness, Sour Stomach, Sick Headache, Bloating, Gas, Constipation, or other result of Indigestion, no remedy is more highly recommended than

FOLEY CATHARTIC TABLETS

They cause no griping or nausea. Cleanse the bowels, sweeten the stomach and benefit the liver. Never disappoint.

Mrs. Elizabeth Slauson, 137 So. Main St. So. Norwalk, Conn: "I can honestly say Foley Cathartic Tablets are wonderful."

RED CROSS HELPS IN BIG DISASTERS

More Than 30,000 Persons Assisted in 73 Calamities.

SERVICE NOW MORE EFFICIENT

Four Hundred Chapters Have Committees to Aid in Flood, Fire or Other Visitation.

Virtually every phase of Red Cross service, including First Aid, Nursing, Health Service, Home Service, Junior Red Cross, Military and Civilian Relief, was brought into play by the American Red Cross during the last fiscal year in aiding 30,000 persons in 164 communities, victims of 73 disasters.

In the accomplishment of this relief work 140 Red Cross Chapters were called upon to assist, the sum of $800,000 in cash and supplies was expended. Thirty temporary hospitals were called into existence, twenty odd motor corps were organized, seven special relief trains were sent out and 110 special representatives and nurses were furnished in addition to the aid given by the local Red Cross workers in the community visited by disaster.

In these 73 disasters, including 19 tornadoes and cyclones, 2 hurricanes, 2 cloud bursts, 1 hail-storm, 2 earthquakes, 1 landslide, 15 fires, 1 explosoin, 0 floods, 10 shipwrecks, 1 train wreck, 4 riots, 1 motor accident and 2 droughts—850 persons were killed, 1500 were injured, 13,000 (approximately) were rendered homeless, while property valued at $[illegible],000,000 was destroyed.

The largest and most destructive disaster of the year was at Corpus Christi, Texas, in September, 1919. Approximately 400 were killed and 4000 made homeless. The Red Cross division director, with a staff of 35 assistants, administered a fund of $400,000, giving aid to 3600 families and four towns and rural districts, and sufficient supplies to each family to enable it to stand on its feet.

Activity in Divisions.

Because of tornadoes, the Gulf and Lake Divisions were called upon to send emergency relief with trained workers into nearly 80 communities. The two droughts in Montana and North Dakota gave abundant opportuniyt for trained workers from the Northern Division to help the Red Cross Chapters demonstrate their usefulness, while a number of shipwrecks proved the readiness of the Atlantic Division and the New York Metropolitan Area Committee to assist in that line of work.

The record of last year emphasizes the need of abundant preparedness along the line of disaster relief and has resulted in the organization of Disaster Preparedness Committees by about 400 Chapters and the setting aside of a special emergency fund by the National Organization of $5,000,000 in addition to the regular appropriation for this purpose made in its budget.

Another feature of Red Cross work which has been greatly extended the past year is the Home Service in the families of civilians, patterned after the Home Service which rendered assistance to the 80,000 families of soldiers and sailors during the war.

This service, which was inaugurated late last year, was extended to 600 families. It is furnished only where there is no other established agency for performing this special class of public service, and is confined to chapters of the Red Cross which comply with certain restrictions intended to maintain standards and perpetuate the work. Approximately 1000 chapters have made application for such authority and 573 have so far been given the desired permission. The plan of extension contemplates not only the conduct of general family welfare work, but the seeking out and developing of demands for other forms of community service and securing the co-operation of specialized organizations to fill these needs.

Work of Juniors.

During the school year 1910-1020, the Junior Red Cross was chiefly concerned with the necessary relief work which was the legacy of the war period. The school children of America were called upon to supply, besides rugs, curtains, bandages, splints, afghans, bedside tables and other hospital equipment and supplies for the United States Public Health Service Hospitals where sick and wounded soldiers were being restored to health and strength. Thousands of these articles were contributed, manual training school classes devoting much time to this work of practical service on the part of the Juniors. In addition to this, the children performed much community service.

The Juniors contributed to the National Children's Fund, the fund from which the European projects are financed, during the period June 30, 1919, to June 30, 1920, a total of $535,623 in addition to sums raised and money expended in countless local activities which brought happiness to the children at home.

The Juniors of America carried good cheer to thousands of children in war-stricken Belgium, France, Italy and throughout Central Europe.

Do your shopping early. Visit the fancy work booth at the carnival. 11|30-3t

Here's An Every Day Reminder Of Your Thoughtfullness.

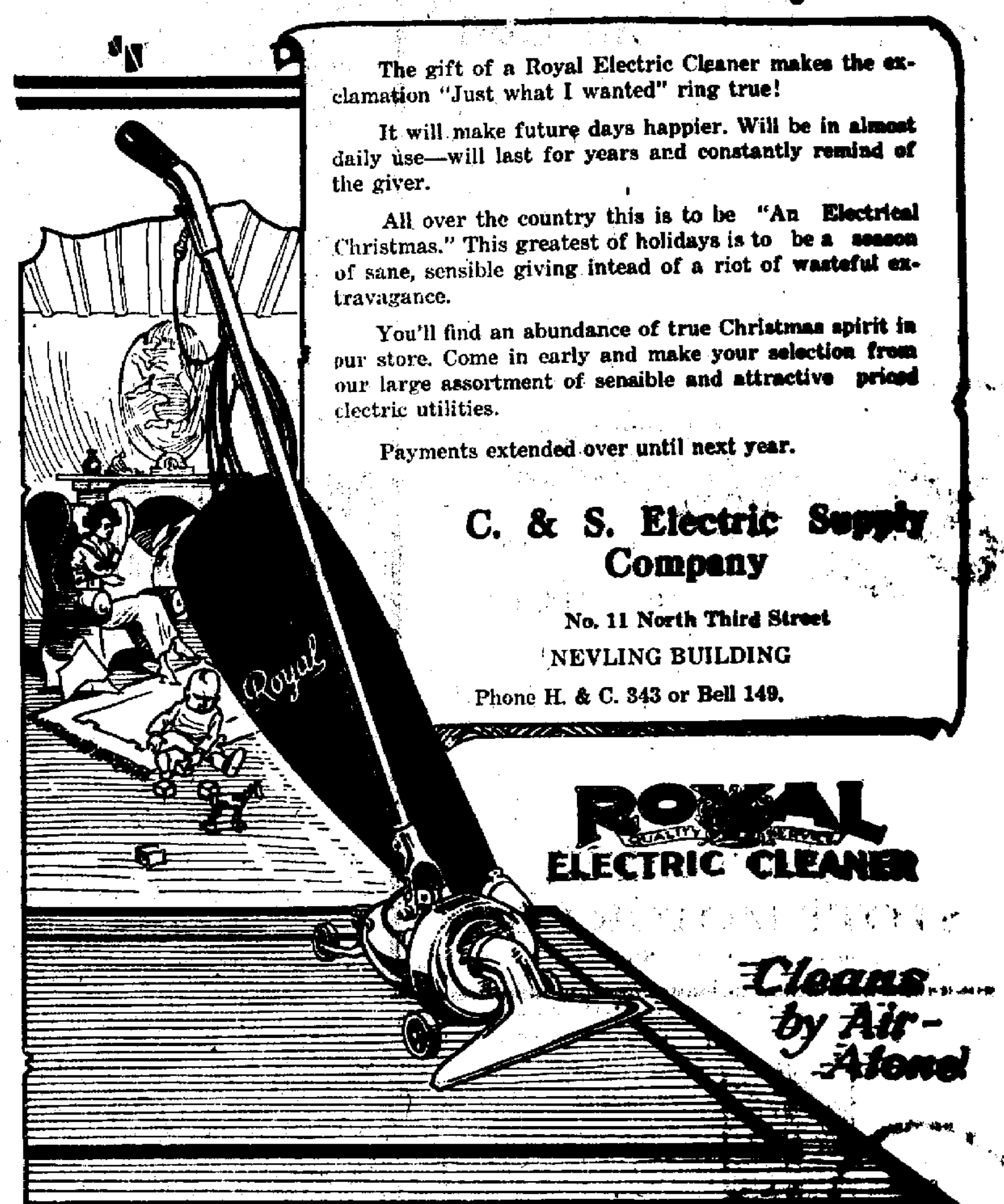

The gift of a Royal Electric Cleaner makes the exclamation "Just what I wanted" ring true!

It will make future days happier. Will be in almost daily use—will last for years and constantly remind of the giver.

All over the country this is to be "An Electrical Christmas." This greatest of holidays is to be a season of sane, sensible giving intead of a riot of wasteful extravagance.

You'll find an abundance of true Christmas spirit in our store. Come in early and make your selection from our large assortment of sensible and attractive priced electric utilities.

Payments extended over until next year.

C. & S. Electric Supply Company

No. 11 North Third Street
NEVLING BUILDING
Phone H. & C. 343 or Bell 149.

ROYAL ELECTRIC CLEANER

Cleans by Air—Alone!

Make Your Christmas Gift a Lasting One

WHAT gift affords greater enjoyment and enduring satisfaction than jewelry? It stands the test of time even as friendship prompting the donor. A gift carrying with it true sentiment insures remembrance of fond associations and grows dearer with use.

Such Gifts Can Be Found in Our Store.

Snyder Jewelry Store

JEWELERS OPTOMETRISTS

NEWSPAPERARCHIVE® NEWSPAPERARCHIVE®

NEW DRIGGS THEATRE

THE PLAYHOUSE BEAUTIFUL

Complete Change of Program Daily

Main Floor 25c **Balcony 20c**

TWO SHOWS 6:30 AND 9:00 P. M.

FRED STONE

in

"Johnny Get Your Gun"

Johnny is a super-cowboy who determines to break into the movies. See what happens! A brisk, galloping comedy with a wallop in every scene. It adds the deepest notch yet to the gun of Fred Stone's successes.

SPECIAL ADDED ATTRACTIONS

Overland

Service

ALL REPAIR WORK GUARANTEED

Goodrich Tires

Parts Accessories

Willard Batteries

STOTT MOTOR CO.

Fourth and Reed Streets

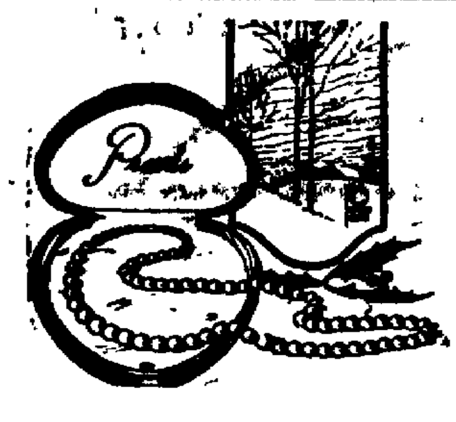

La Tosca Pearls

One of the most beautiful gifts you could make would be a string of these charming gems of the sea.

No jewel is more beautiful than a pearl and our collection is complete for early Christmas shoppers.

Why not purchase it now and have the satisfaction of knowing you're thru with part of your Christmas shopping.

Howes

JEWELERS OPTOMETRISTS

Long Thumbs, Strong Wills

If the top joint of your thumb is long, it shows that you have good will power. Well-developed, reasoning faculties are possessed by those people who have thumbs, the second joints of which are long. Thumbs that work easily are owned by careless, happy-go-lucky, spendthrift individuals. A stiff, firm-joined thumb, however, shows that the person is keen, tactful, self-possessed, and cautious—the sort of man who would get on in the world.

Not Merely American.

An English writer comments upon our custom here of betting a hat on election and other contests. What's strange about it? We've often read of some Englishman winning a Derby.—Boston Transcript.

Canadian Boundary Line.

According to a report recently issued by the United States geological survey, the length of the boundary line between Canada and the United States is 3,898 miles.

First Domesticated Animal.

The dog was probably domesticated first but the sheep, the ox, the camel and the horse were doubtless added in rapid succession when it was found that animals could be adapted to the needs of man.

How It Works Out.

Most men who have a bad opinion of women got their opinion from some woman who probably got it from a man, etc.—Exchange.

OuCh! Paiu, Pain. Rub Rheumatic, Aching Joints

Rubb pain away with a small trial bottle of old "St. Jacobs Oil"

Rheumatism is "pain" only. Not one case in fifty requires internal treatment. Stop drugging. Rub soothing, penetrating "St. Jacobs Oil" right itno your sore, stiff, aching joints and muscles, and relief comes instantly. "St. aJcobs Oil" is a harmless rheumatism cure which never disappoints and cannot burn the skin.

Limber up! Quit complaining! Get a small trial bottle of old, honest "St. Jacobs Oil" at any drug store, and in just a moment you'll be free from rheumatic pain, soreness, stiffness and swelling. Don't suffer! Relief awaits you. "St Jacobs Oil" has cured millions of rheumatism sufferers in the last half century, and is just as good for sciatica, neuralgia, lumbago, backache, sprains.

Visit the Japanese tea room at the carnival. 11|30-3t

arles L. Maine D, D.

Graduate of Chicago Eye, Ear, Nose and Throat College.

Surgeon in charge of Eye, Ear, Nose and Throat Department at the Maple Avenue Hospital, DuBois, Pa.

Residence and Office 116 W. Long Ave., DUBOIS, PA.

OFFICE HOURS: Afternoon: other times by appointment. Both phones.

A RAW, SORE THROAT

Eases Quickly When You Apply a Little Musterole.

And Musterole won't blister like the old-fashioned mustard plaster. Just spread it on with your fingers. It penetrates to the sore spot with a gentle tingle, loosens the congestion and draws out the soreness and pain.

Musterole is a clean, white ointment made with oil of mustard. It is fine for quick relief from sore throat, bronchitis, tonsilitis, croup, stuff neck, asthma, neuralgia, headache, congestion, pleurisy, rheumatism, lumbago, pains and aches of the back or joints, sprains, sore muscles, bruises, chilblains, frosted feet, colds on the chest. Nothing like Musterole for croupy children. Keep it handy for instant use.

MUSTEROLE

WILL NOT BLISTER

Prince Must Have A Bride, Girls, Its Opportunity

(Continued From Page One.)

non-royal bride, and it is generally believed that King George and Queen Mary are desirous of allowing the young prince to chose for himself.

Equally with the Prince of Wales, Princess Mary stands a fine chance of being permitted to take a non-royal husband, for there are no eligible princes of her own age left in Europe. The younger princes of England may profit similarly.

One of the main qualifications for a non-royal Princess of Wales, or non-royal husband for Princess Mary will be a substantial bank-roll for the British royal house is not wealthy.

To Be Remembered.

Learning, undigested by thought, is labor lost.

Patented Curves.

The curved edges of the violin are patented by a North Carolina inventor, the form being said to improve the tone of the instrument.

COLDS

of head or chest are more easily treated externally with—

VICKS VAPORUB

Over 17 Million Jars Used Yearly

DANCE

At Second Ward Hose House,

Thursday Evening, Dec. 2.

LIBERTY THEATRE

Tonight

EDITH ROBERTS

and

FRANK MAYO

in

"T-A-S-C-A"

Another Feature

"DOWN BY THE RIO GRANDE"

A Mexican Tale full of Thrills, Adventure and Love.

INTERNATIONAL NEWS

A TWO-REEL SIDE SPLITTING COMEDY.

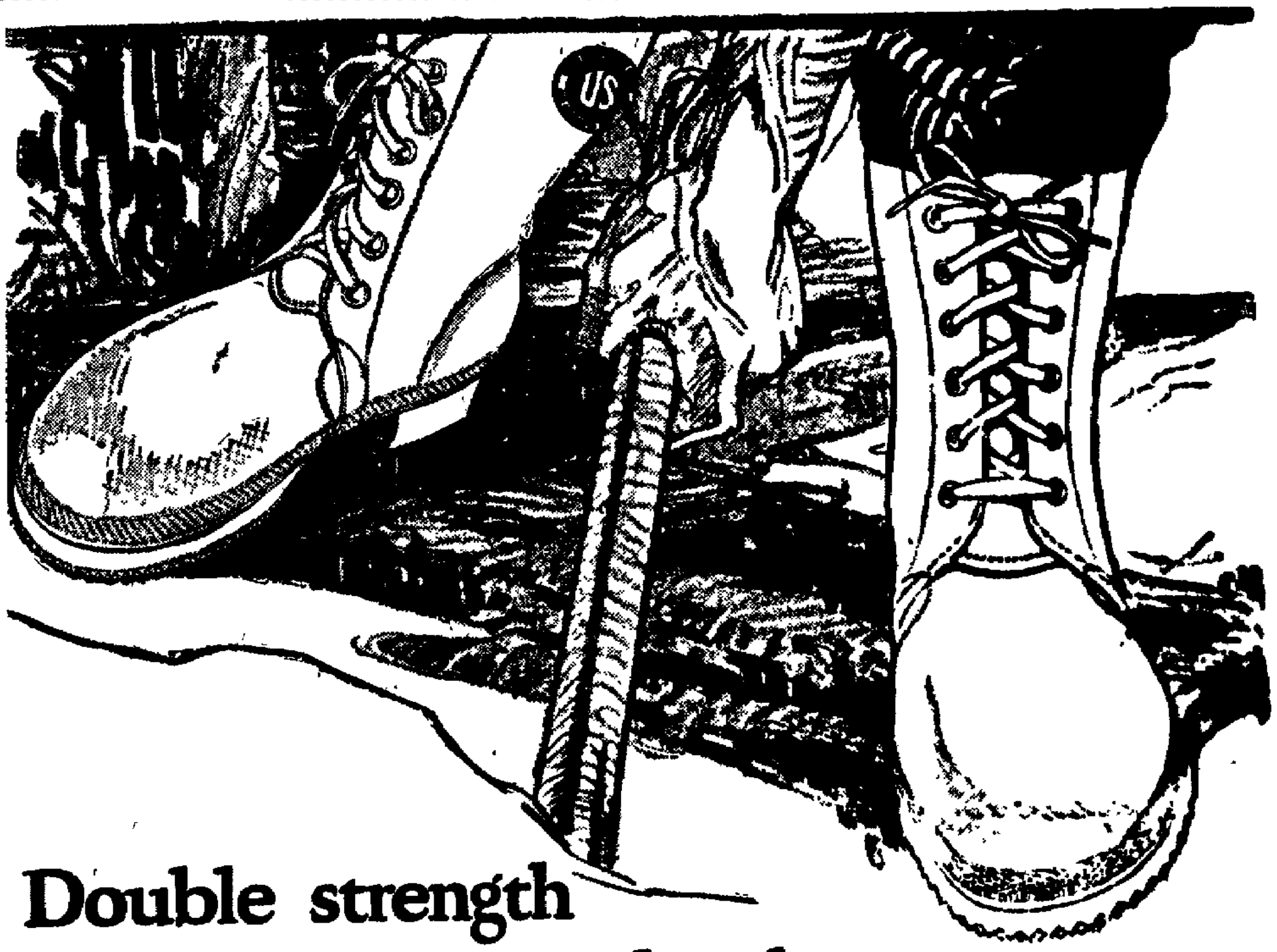

Double strength where wear is hardest

—that's why miners pick the "U.S." Bootee

HERE'S a rubber shoe *built specially for miners.*

Five layers of tough, springy rubber in the thick double sole! Ten heavy layers of rubber and fabric back of the heel and ankle! Five at the toe! Six in front where the shoe bends with every step!

Absolutely watertight and built for rough service, the U. S. Bootee will give you a new idea of what a miner's workshoe ought to be. It's a big, tough, rugged shoe that'll stand the hardest sort of wear and yet give solid comfort all day long.

U. S. Bootees come in two styles—high and low. Ask your dealer to show you a pair.

Be sure to look for the U. S. Seal—it means solid wear and long service for your money.

For farmers, too

[illegible]

[illegible]

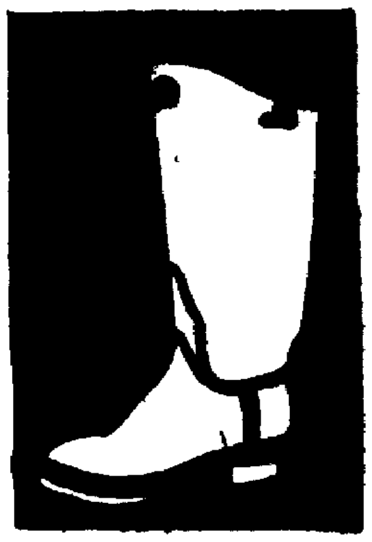

United States Rubber Company

Look for this seal US on all "U.S." Footwear

BRINGING UP FATHER

By McManus

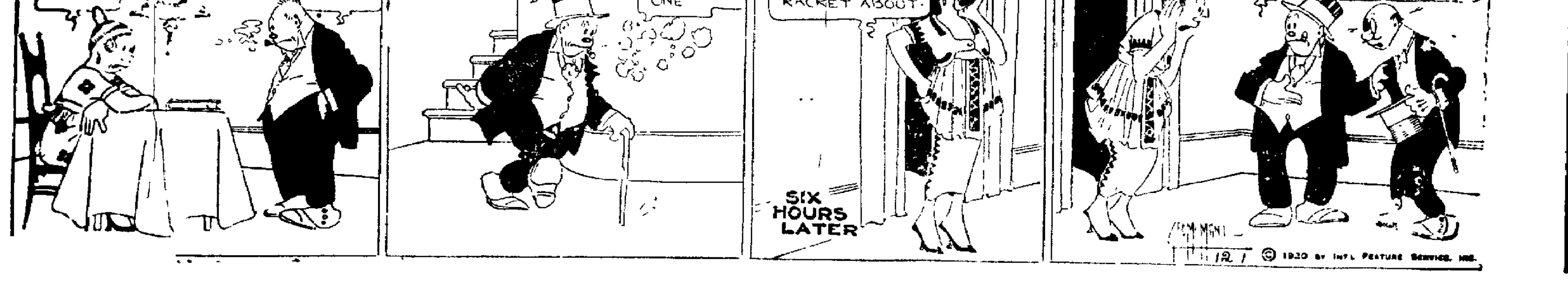

Read The Progress.

OH! FOLKS!

You can get the delicious

PAGE & SHAW CHOCOLATES at the

Virginia Chocolate Shop

NewspaperARCHIVE® NewspaperARCHIVE®

BEGIN HOT WATER DRINKING IF YOU DON'T FEEL RIGHT

Says glass of hot water with phosphate before breakfast washes out poisons.

If you wake up with a bad taste, bad breath and tongue is coated; if your head is aching; if what you eat sours and forms acid in stomach, or you are bilious, constipated, nervous, sallow and can't get feeling just right, begin inside bathing. Drink before breakfast, a glass of hot water with a teaspoonful of limestone phosphate in it. This will flush the poisons and toxins from stomach, liver, kidneys and bowels and cleanse sweeten and purify the entire alimentary tract. Do your inside bathing immediately upon arising in the morning to wash out of the system all the previous day's poisonous waste, gases and sour bile before eating more food.

To feel like young folks feel; like you felt before your blood and muscles became loaded with body impurities, get from your pharmacist a quarter pound of limestone phosphate which is inexpensive and almost tasteless.

Men and women who are usually constipated, billous, headachy or have any stomach disorder should begin this inside bathing before breakfast.

At 125 Degrees in Death Valley.

At Greenland ranch, in Death valley, California, the air temperature, as recorded by a tested maximum thermometer exposed in a standard instrument shelter, rose to 100 degrees or higher on 23 days during June, and on every day during July, 1920. The extreme maximum was 125 degrees, recorded on the last day of July. On July 10, 1913, the temperature there reached 134 degrees Fahrenheit, the highest officially recorded air temperature in the world.—From the Bulletin, American Meteorological Society.

Beetles' Blood for Warts.

Dr. E. Escomel describes in Analis de la Facultad de Medicina (Lima, Peru) certain pseudo beetles the blood of which has from time immemorial been used by the natives for curing warts. Under it these growths turn white, as if cauterized by an acid.

Wealth and Happiness.

"A man who says wealth doesn't bring happiness," said Jud Tunkins, "never saw a small boy who found a quarter in the street just as he was passing a candy store."—Washington Evening Star.

"Scot Free."

To get off scot free is to escape without payment of tax. Scot was a tribute or tax levied upon all subjects according to their ability to pay; lot means the allotment or portion allotted to you, so that to pay scot and lot is to pay the ordinary taxes and also the personal tax allotted to you. If you succeed in evading the tax you got off scot free.

True Efficiency.

Efficiency is a matter of the heart as well as the hands. It can never be a purely mechanical virtue, for true efficiency has its origin in careful thought. The man who forms the habit of using his brain is never in danger of becoming a mere machine.

Drying Shoes.

To dry wet shoes quickly stuff them with paper and put near the fire, though not close enough for the leather to burn.

ENLISTED MEN AIDED BY THE RED CROSS

Thousands of Army and Navy Men and Their Families Get Substantial Help.

During the year ending June 30, the American Red Cross assisted thousands of veterans and their families in many material ways while at more than 200 military and naval stations Red Cross representatives looked after the welfare of the men.

On November 1, 1919, by order of the Secretaries of War and of the Navy, seven organizations were withdrawn from the camps and hospitals and the Red Cross was continued alone as the official civilian organization to render relief service. In the orders the peace-time duties of the Red Cross were definitely set forth, "to act as a connecting link between the enlisted men and their families."

From the entrance of the United States into the war until June 30 last, there were 7,000,000 cases in which service was rendered the American soldier or his family at his home, approximately $10,000,000 being expended for this relief.

Home Service Work.

Home service among the families of enlisted men decreased from 34,015 in December, 1919, to 16,841 in June, 1920, while the army decreased from 074,506 to 231,679, showing that while the army decreased three-fourths, Home Service decreased about one-half. An even higher percentage of cases is shown in the matter of information concerning sick and missing men. Many thousands of men discharged from the army for disability were unable to secure compensation, re-training or medical care, or were ignorant of the steps necessary. Through the Red Cross thousands were placed in touch with the agencies that could aid them.

In the entertainment for men in camps and hospitals, in July, 1919, there were given 848 motion picture entertainments with an attendance of 128,176. In December, 1919, while the entertainments had been reduced to 732, the attendance was 158,482. In June, 1920, the number of entertainments were reduced to 388, but with only one-fourth as many army men, the attendance was 88,173.

Safeguarding Bonds.

In 1919 the [illegible] Cross was authorized by the [illegible] and Navy to assist the men who had subscribed in obtaining deliver[illegible] of their Liberty Bonds. During [illegible] of 1919, a total of 2784 [illegible] for delayed bonds amounting [illegible] $302,[illegible]0 were received. Of these 2629 deliveries were accomplished, involving bonds valued at $22,450. In addition 55 bonds were delivered through Navy or Marine Corps channels as a result of Red Cross assistance, and 784 other cases were closed. During the fiscal year just closed the Red Cross was instrumental in having delivered to soldiers' families 15,000 Liberty Loan Bonds valued at approximately $1,000,000. It was also instrumental in securing settlements, or decisions for families in 268,539 allotment and allowances cases and has prosecuted 50,000 compensation and insurance claims.

Baptism in Cyprus.

A baptism in Cyprus is a curious ceremony. The infant is rubbed with oil by his godfather, blown upon in the face by the priest and waved in the air, then dipped several times in the font, and again anointed with oil on various parts of the body.

An Old Recipe To Darken Hair

Common garden Sage and Sulphur makes streaked, faded or gray hair dark and youthful at once

Almost everyone knows that Sage Tea and Sulphur, properly compounded, brings back the natural color and lustre to the hair when faded, streaked or gray. Years ago the only way to get this mixture was to make it at home, which is mussy and troublesome.

Nowadays we simply ask at any drug store for "Wyeth's Sage and Sulphur Compound." You will get a large bottle of this old-time recipe improved by the addition of other ingredients, at very little cost. Everybody uses this preparation now, because no one can possibly tell that you darkened your hair, as it does it so naturally and evenly. You dampen a spong or soft brush with it and draw this through your hair, taking one small strand at a time; by morning the gray hair disappears, and after another application or two, your hair becomes beautifully dark, thick and glossy and you look years younger. Wyeth's Sage and Sulph[illegible] Compound i[illegible] delightful toilet [illegible]quisite. I[illegible] not intended for [illegible] cure mitigation or prevention of disease.

Try some home made ice cream, cake and candy at the carnival.

11|30-32

Our Thursday Pre-Xmas Sale

Men's Imperial Dress Shirts

$1.65

All sizes and colors enough to suit the most varied tastes. Stripes—figures — plain colors. Material mostly percale.

A. Mirkin

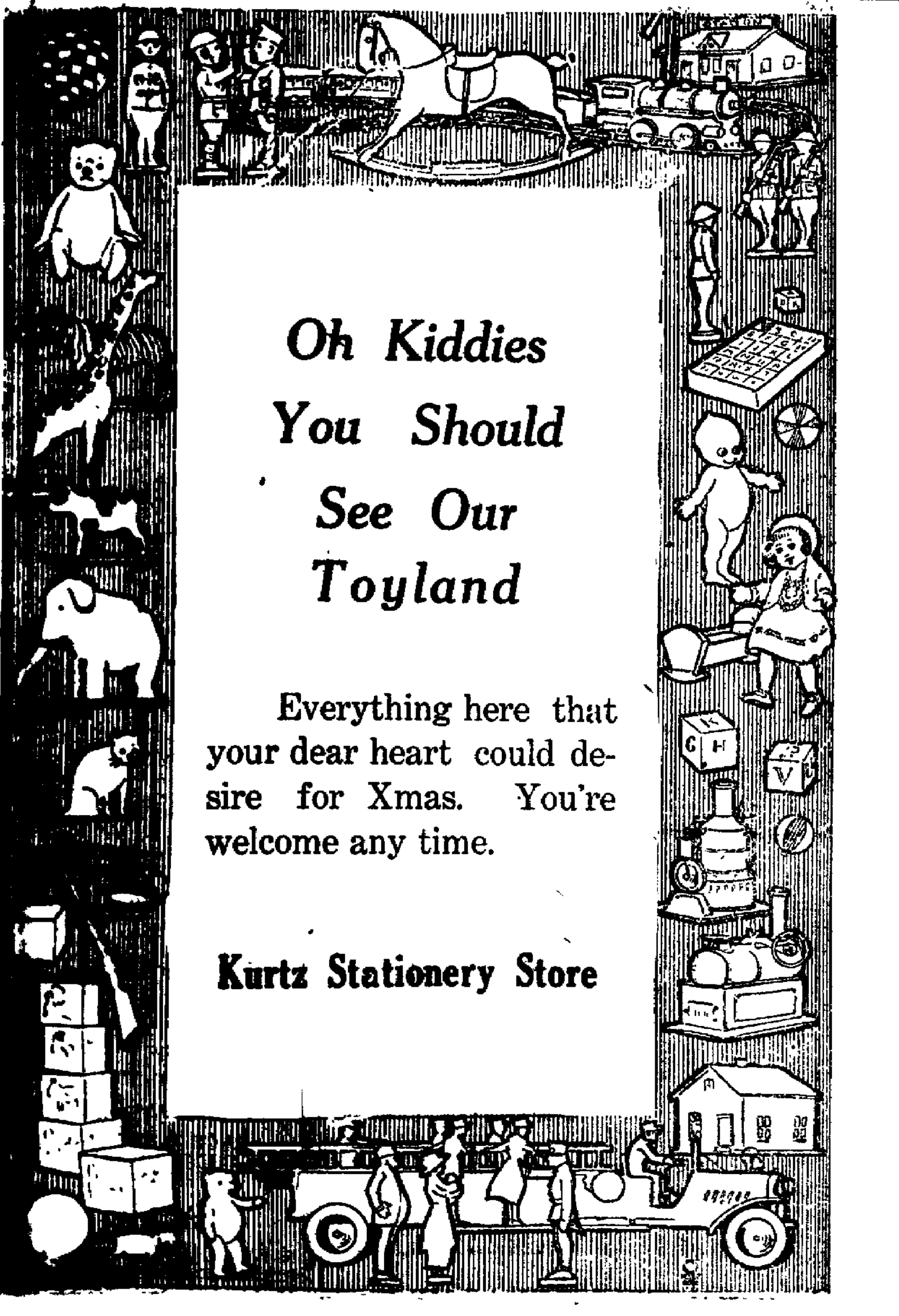

Another Royal Suggestion

GRIDDLE CAKES and WAFFLES

From the NEW ROYAL COOK BOOK

THERE is an art in making flapjack pancakes, griddle cakes or wheats, call them what you will. But it is an art very easily and quickly acquired if you follow the right recipes.

Here are some recipes for a variety of breakfast cakes that will make grandmother envious. The secret, of course, is Royal Baking Powder.

Royal Hot Griddle Cakes

2 cups flour
½ teaspoon salt
4 teaspoons Royal Baking Powder
1½ cups milk
2 tablespoons shortening

Mix and sift dry ingredients; add milk and melted shortening; beat well. Bake on slightly greased hot griddle.

Griddle Cakes with Eggs

1½ cups flour
½ teaspoon salt
3 teaspoons Royal Baking Powder
2 eggs
1½ cups milk
1 tablespoon shortening

Mix and sift dry ingredients; add beaten eggs, milk and melted shortening; mix well. Bake immediately on hot griddle.

ROYAL BAKING POWDER

Absolutely Pure

Buckwheat Cakes

[illegible]

Sift together flours, baking powder and salt; add liquid, molasses and melted shortening; beat three minutes. Bake on hot greased griddle.

Waffles

[illegible]

Sift flour, baking powder and salt together; add milk to yolks of eggs; mix thoroughly and add to dry ingredients; add melted shortening and mix in beaten whites of eggs. Bake in well greased hot waffle iron until brown. Serve hot with maple syrup. It should take about 1½ minutes to bake each waffle.

FREE

New Royal Cook Book containing these and scores of other delightful recipes. Write for it today.

ROYAL BAKING POWDER CO. [illegible] New York City

"Bake with Royal and be Sure"

The

FRANKLIN

20 miles to the gallon of gasoline
12,500 miles to the set of tires
50% slower yearly depreciation
(National Averages)

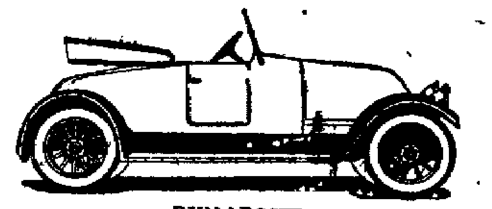

RUNABOUT
New Price $2400 Old Price $3050
F. O. B. Syracuse

RUNABOUT (Convertible)
New Price $2750 Old Price [illegible]
F. O. B. Syracuse

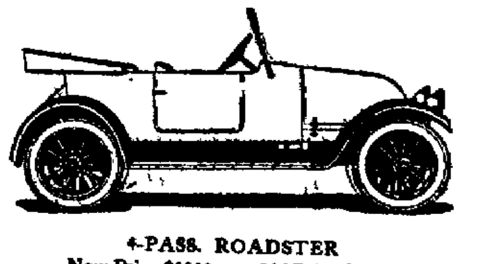

4-PASS. ROADSTER
New Price $2500 Old Price $3100
F. O. B. Syracuse

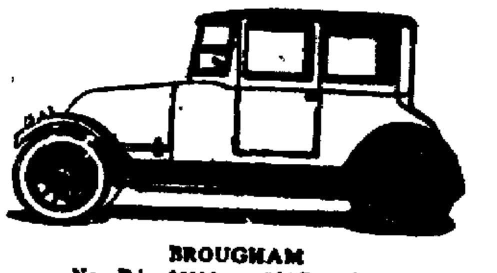

BROUGHAM
New Price $3500 Old Price [illegible]
F. O. B. Syracuse

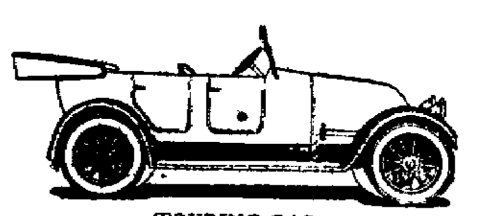

TOURING CAR
New Price $2600 Old Price $3100
F. O. B. Syracuse

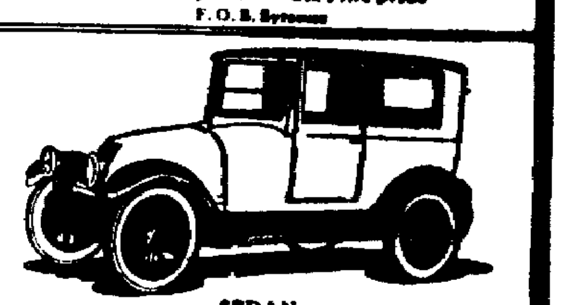

SEDAN
New Price $3600 Old Price $4350
F. O. B. Syracuse

What the Franklin Gives Its Owners Besides Economy

Comfort that rough roads cannot destroy.
Control that does not require strength.
Tire reliability that saves worry and expense.
Safety that does not depend upon expertness.
Freedom from cooling troubles winter and summer.
Ability to cover longest distance in a day

All the result of Franklin Light Weight—Flexible Construction— Direct Air Cooling

Market St. Auto Sales Co.

NEWSPAPERARCHIVE®
NEWSPAPERARCHIVE®

Do your shopping early. Visit the fancy work booth at the carnival.
11|30-3t

PEGGY coughed for an hour after bedtime until Mother thought of Kemp's Balsam. A half teaspoonful quickly relieved the irritation, after which she soon went to sleep.

KEMP'S BALSAM
Will Stop That Cough

Woodworking Shop

I have acquired the "Sankey" Shugart's shop and am prepared to make all sorts of automobile bodies, special wool work, etc.

Jack Heberling

"Diamond Dyes" Tell You How

A Child can Follow Directions and get Perfect Results

Each package of "Diamond Dyes" contains directions so simple that any woman can diamond-dye a new, rich, fadeless color into worn, shabby garments, draperies, coverings, whether wool, silk, linen, cotton or mixed goods.

Buy "Diamond Dyes"—no other kind—then perfect results are guaranteed even if you have never dyed before. Druggist has color card.

Romance Chocolates

A GREAT BOON

There are many mothers, nervous and rundown in vitality, to whom

Scott's Emulsion

would be a great boon. It's the very genius of *Scott's Emulsion* to build strength.

Scott & Bowne, Bloomfield, N. J. 20-28

Strike Situation in West Virginia Getting Tense

(Continued from page one.)

tall rangy sons of the West Virginia mountains slouched through the mire with their coat collars turned up against the rain and an eye open for trouble.

"Only moderate martial law has ther disturbances by arresting all said. "Besides maintaining order we expect to end all possible further dsiturbances by arresting all members of the lawless element and cooperating with the civil authorities. We expect to be here for some time." The striking miners who are living in tents are each receiving $5 a week from their national organization with $2 extra for each woman and $1 for each child.

When the tent colony was first established there was more inconvenience than real suffering but now that the rainy season has started the whole countryside is drenched in a cold, clamy rain. None of the tents have flooring.

WILSON'S OFFER ON ARMENIA TO BE READY TODAY

GENEVA, Dec. 1—President Wilson's offer of person mediation in Armenia was expected to reach the League of Nations assembly today. The assembly is in plenary session and President Wilson's message addressed to President Paul Hymans was expected to be read before the close of the session.

Lost-Continent Theory.

Dr. William Alanson Bryan, professor of zoology and geology in the college of Hawaii, claims to have discovered traces of a 6,000-mile prehistoric bridge of land between South America and Hawaii.

Some Use for It.

In traveling through the swamps of Liberia the natives rub their bare feet with garlic and the smell is such as to send scurrying into the glades the most venomous reptiles.—Ohio State Journal.

CHEERFUL WORDS

For Many a Clearfield Household

To have the pains and aches of a bad back removed—to be entirely free from annoying dangerous urinary disorders, is enough to make any kidney sufferer grateful. The following advice of one who has suffered will prove helpful to hundreds of Clearfield readers.

Mrs. C. H. Graham, 484 Eighth street, Clearfield, says: "About a year ago I had an attack of kidney trouble. I was restless and had a bad pain in my back, which I noticed mostly when I bent over. I found Doan's Kidney Pills to give me great relief. I am glad to endorse them for the benefit of other kidney sufferers."

Price 60c at all dealers. Don't simply ask for a kidney remedy—get Doan's Kidney Pills—the same that Mrs. Graham had. Foster-Milburn Co., Mfrs., Buffalo, N. Y.

Take a chance at the grab bag at the carnival.
11|30-3t

The most important thing in your home is your range. On it you cook the food your family eats three times a day. Well cooked food means good health.

Therefore, have in your kitchen the best range you can buy.

Come in and see our ranges; you will buy one and thank us for telling you to do so.

Our hardware is the best; it stands the test.

Wm. F. Powell

LEITZINGER BROS.
Store Opens at 8 A. M.

Pathe Phonograph---the ideal Christmas Gift for the home

Christmas Neckwear

Nimble fingers with a liking for evolving pretty things will revel in the bandings and plaitings by the yard which require but a few stitches and presto! a dainty bit of Neckwear. Other delights are innumerable vestees, filets and sets of various fine fabrics, laces and nets which add a zest to the costume. Moderately priced and very acceptable for gifts.

Gloves of Every Description

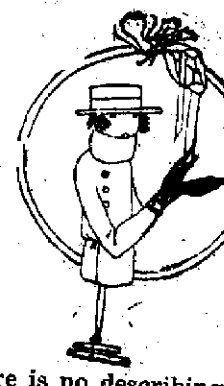

And there is no describing them all, for they abound in numbers for the most varied of occasions and likewise of tastes. Whether you have set your mind on giving gifts of a half dozen pairs or but a single one, you will find at reasonable prices gloves of all sorts for street year, afternoon affairs and evening in a delightfully bewildering array. And could one ever have too many?

A Wealth of Handkerchiefs

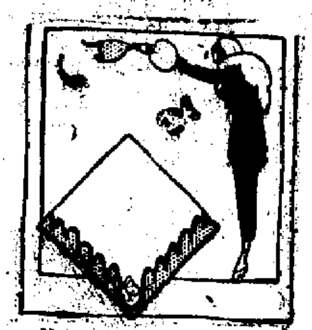

The handkerchief is one of those convenient little gifts which may be exceedingly modest or exceedingly imposing. Its price is in its favor. Time spent in looking over the fresh new Christmas stocks discloses the plain and the fancy, the simple and the giddy, the white and the colored Handkerchief, each one ready to be tucked in a box for merry Christmas day.

Christmas Gifts For the Home

Rugs
Pictures
Tables
Chairs
Desks
Lamps
Books
Linens
Pathe Phono-graphs
Pianos
Cedar Chests

Christmas finds one wanting the home to be the cheery center of holiday festivities. Lower prices make it possible for every one to add several of the cherished, wished - for pieces of furniture this Christmas season. Buy those gifts that brighten up the home the whole year thru.

Leitzinger's 4th Floor.

Early morning hours ensure the greatest satisfaction for holiday shoppers.

An Old Time Christmas

It is good to be back to the old normal price levels again, when one may feel free to remember all the old friends with a Christmas gift, be it small or large. This store welcomes the return likewise and is happy to be able to contribute its part in the joy of the Christmas spirit, which wishes to express itself in the gift.

Christmas Gifts for the Boys and Girls

It has come, the jolliest time of all the year when Jack gets the red sled that is a racer and Jill gets the little blue tea set and the dollies and all those most surprising, wonderful gifts that greet boys and girls everywhere on Christmas day in the morning. Early selections are advised for your own satisfaction.

Post Office For Santa Clause

In Leitzinger's Toyland you will find a little Post Office and Kiddies all the letters that you mail there are sent directly to Santa Claus. Decide what you want for Christmas and then write a letter to Santa Claus, telling him all about it. At this time of year Santa is a very busy man, but if you mail him a letter he will do his best to see that you get everything you want. Be sure and mail it in Toyland.

Toyland, Leitzinger's 5th Floor.

Christmas Hosiery

Hosiery permits wide range in choice and the opportunity to give a remembrance of great beauty as well as utility. Handsome lace effects are popular as gifts, while plain silk, drop stitch and clocked models are here in numbers for conservative shoppers. Wool hose and silk and wool mixtures found in sports hose have a dash that is appropriate at the holiday time of year.

Lingerie—[illegible] Bathrobes

One lingers long in this delectable [illegible] tion choosing the dainty [illegible] loves. Exquisite handwork, lace and ribbons adorn chemises, nightgowns, [illegible] and camisoles. Passing on one comes [illegible] negligees of flower-like beauty [illegible] With such variety [illegible] ti-colored radiance, and [illegible] warm bathrobes go one should [illegible] prices.

Perfumes in Quaint Glass Bottles

Violet, lilac and rose, the [illegible] from an old-fashioned garden [illegible] captured for Milady's use. [illegible] triguing are the scents of [illegible] and eastern perfumes, while from [illegible] distilled fragrance has a charm as [illegible] ual as the others. Attractively boxed and bottled for holiday shoppers.

Christmas Gifts to Save Labor

Those of you who hold dear the helpmate of the home want her to have every device to lessen her labors, to put her business on the same scientific basis that yours is. Christmas offers this opportunity. Visit the household utilities section. It's chock-full of gifts.

Hoover
Electric
Cleaners
Mangles
Eden
Washing
Machines
Cooking
Utensils
Gas
Ranges

Leitzinger's 5th Floor.

Leitzinger Brothers

There are twenty shopping days [illegible] and Xmas. Do your [illegible] early.

NewspaperARCHIVE®

Don't forget the Roast Pig Dinner, Thursday evening.

There will be a chicken dinner also.

Don't fail to hear the new orchestra.

Come to Jordan's when you are hungry.

Price $1.00

Jordans

The Message of Flowers

They're as closely associated with life in thought and sentiment as the love of a mother for her children. Augment the gift to your mother, your wife or your sweetheart with flowers. Their sweetness will be cherished.

We've made special preparations for holiday vases, corsages, table and interior decorations. Special deliveries on Christmas and New Year's mornings.

BLACKER'S FLORAL SHOP

Fresh Oysters Will Taste Good These Snappy Days

Thorn Bros.

M. H. Rosenthal, O. D.
OPTOMETRIST
Wooldridge Building
Clearfield Penn.

Butchering Days

Wright's
Ham Pickle
Liquid Smoke

They're here! Now for packing the delicious hams and bacon.

They'll do the trick. The pickle with it's sugary taste and the smoke with its hickory tang.

[illegible]'S DRUG STORE
The [illegible] Store

Try a Progress Want Ad.

Candy

What a thought good candy brings! Chocolates with the taste unequalled, fillings that simply "melt" in your mouth,—every bite demanding another.
We sell that sort of candy all the time.

McCARTY'S

Jack Mohney and Fred Burchfield left yesterday for "Stone Run Lodge" where they will spend a week hunting big game.

Colds Cured Right Quickly

We have such a number of cough and cold cures that you needn't suffer with a cold any longer than it takes to get down here.

There's one here that will break up YOUR cold.

Aughenbaugh's

Xmas Gifts

Not too early to begin to plan on that gift list. Have it made out when you come down and see how many gifts you can get here.

Watches
Jewels
Bracelets

and a thousand-and-one other things that will bring heaps of delight four weeks hence.
Drop in, won't you?

W. W. O'Brien
(The Little Shop Around the Corner.-

They Bought Nash Cars

Now we have the following second hand cars for sale:

Buick Roadster, 1919 model, cord tires with two extras. General condition of car excellent.

Chevrolet Touring model 490. Good condition.

Nash Five Passenger 1918 model. In good condition.

Any of the above cars will be sold at a bargain to a quick buyer.

Auto Supply Co.
Third Street

Gossip for Tonight's Tea Table

S. E. Armstrong, of Jersey Shore was transacting business in town yesterday.

Mr. and Mrs. George McCullough, of Tyrone are visiting at the home of Mr. and Mrs. S. A. Row on Second street.

Miss Ida Allen, of DuBois, is the guest of Miss Anna Connelly at her home on Cherry street.

Al Forcey ,of Bigler, transacted business in town yesterday.

Mrs. Joseph Bronstetter, of Tyrone, spent yesterday with friends here.

Mrs. Albert Hubler and Mrs. George Gaylor are spending a few days visiting friends in Philipsburg and Kylertown.

Paul Collins of Curwensville, spent yesterday with friends here.

Mrs. Rhoda Reece is a patient in the Clearfield hospital.

Miss Gladys Callahan, of Philipsburg, spent yesterday shopping in town.

Mrs. Clara Tate has returned to her home on Fourth street after spending the past week with friends and relatives in Altoona.

Walter Kennard has returned to State College after spending Thanksgiving with his parents Mr. and Mrs. John Kennard on Fourth street.

Miss Grace McClure of Grampian, has accepted a position with the County National bank.

Malcolm Cox, of Clarion, is spending a few days at her home here.

A reception was held at the Lutheran church Monday evening for Rev. and Mrs. E. Roy Hauser. Music was furnished by the Sunday School orchestra during the evening. Delicious refreshments were served by the ladies of the church.

Miss Fern Wright is visiting with friends in Milton this week.

Mrs. R. A. Williams and daughter, of Mahaffey, spent yesterday shopping in town.

S. G. Friant and Mrs. Earl Locke both of Punxsutawney, were visitors with Mrs. Jack Mohney yesterday en route to Cataract where they will join Mr. Locke and spend two weeks hunting deer.

How to Keep Rubber Soft.

A prominent tire manufacturer says that an excellent way to prevent hardening of inner tubes when they are stored for the winter is to place them in hot water once a month or every six weeks. They should be immersed for just a couple of minutes, and should then be carefully dried and partly inflated before being hung up again. This treatment serves to keep the rubber pliable and soft.

Antique Cradle.

A cradle that rests from its labors though it is a fine cradle still, is one of the treasures carefully guarded in Plymouth, Mass. This was the cradle of Peregrine White, the first white child born in New England. Little Peregrine narrowly won this honor, for on the way over "Oceanus" Hopkins was born on the Mayflower.

See the bridal pair at the carnival. 11|30-3t

Mr. Man---

What Better Gift That Will Last For Years Than One Of These Machines

In giving one of the machines—whether it's the $95, the Automatic or the Thor, will be a Monday Christmas—52 of 'em—every year for several years to come.

Yes, it does look like a big thing at first, but—figure it out. Your wife is worth ten times the price of one of these machines, isn't she? Sure! If you send your washings to the laundry, you can nearly pay for one of these electric machines in a year. And so easy that you won't notice it.

How about it?

Electric Supply Co.

Steel Pipe

We have a full stock of National Steel Pipe, including practically all sizes of Black up to 6 inches, and Galvanized up to 2 inches.

We suggest placing orders for your requirements promptly while the stock is complete.

Clearfield Hardware Co.
125 Market Street Clearfield, Pa.

RED CROSS ROLL CALL JOIN NOW

An Extraordinary Feature of Our December Offerings Will Be the

Morning Hour Specials

which we will give each day, specially priced items in every department, at [illegible] prices for the morning hours only. We do this to repay the morning shopper for [illegible] efforts in assisting us to keep ahead of the holiday rush.

Thursday Morning Specials

9 to 10 A. M.

Wide Hair Bow at 29c yd.

WIDE HAIR BOW AT 29c yd.

These pretty ribbons are suitable for hair bows, sashes and fancy work. Included is plain color morie ribbon, fancy flowered and striped ribbons. For one hour only.

29c yd.

10 to 11 A. M.

Mens $1.25 [illegible] Ties at 75c

These are the wide flowing and [illegible] beautiful designs, Here is your [illegible] to save on your Xmas [illegible] One [illegible]

75c each.

11 to 12 A. M.

75c Fancy colored Turkish Towels at 59c ea.

Come in pink, blue and gold, in striped, bordered and bar designs. Our regular 75c value. For one hour only, at 59c each.

A. W. Leonardson Co.

Curing by Suggestion.

There is nothing new in the attempt to cure disease by means of the mind. Many a shrewd physician of a hundred years ago cured patients with bread pills, and kept his secret. There were probably mental healers in Babylon and Assyria. They are known to have existed in Egypt, Greece and Rome, while the American Indian medicine man was unquestionably an adept in the art of suggestion.

Distinctly Up to Date.

"I'm negotiating for the services of a hired man," said Mr. Cobbles. "How are you getting along?" "First rate. He seems to like my motorcar pretty well, and the table board and the jazz records we bought for our phonograph. All we've got to do now is to decide on the wages and the number of hours a day he thinks he can work without injuring his health."—Birmingham Age-Herald.

[illegible]

For an Electrical Christmas

HAPPY indeed is the woman who receives electrical gifts on Christmas morn. An electric toaster, a vacuum cleaner, an electrical washing machine or iron, an electric grill or percolator—every article named will be most pleasingly received. Profuse thanks will accompany such gifts for their beauty, serviceability and labor-saving.

ELECTRIC SUPPLY CO.
CLEARFIELD, PA.

NewspaperARCHIVE® NewspaperARCHIVE®